

No Scale

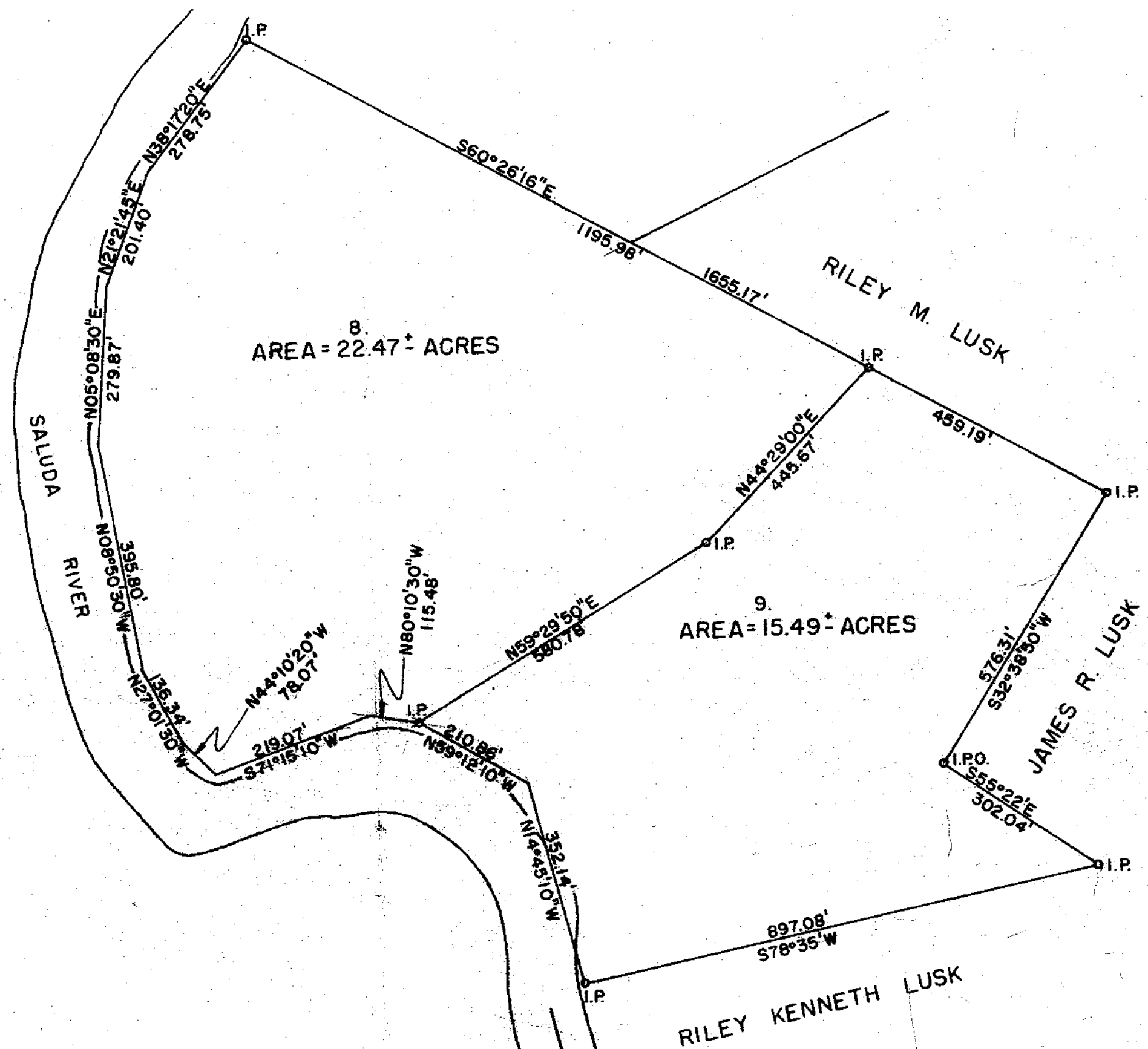

STATE OF SOUTH CAROLINA
GREENVILLE COUNTY

PROPERTY OF RILEY M. LUSK.
DIVIDED AS SHOWN.

SURVEYED DEC. 1979
JOHN C. SMITH R.L.S. 1443
P.O. BOX 732 EASLEY, S.C. 29640

This plot is not within the limits
of the Greenville County Subdivision
Regulation jurisdiction and therefore
recodation approval by the Greenville
County Planning Commission is not
required.

MAY 14, 1980 *Archie J. Carter*
Greenville County Planning Commission

33220

FILED
GREENVILLE CO. S. C.
MAY 14 12 20 PM '80
DONNIE S. TANKERSLEY
R.M.C.

MAY 14 1980

7-4-94

MICROFILMED

SCALE: 1" = 200'

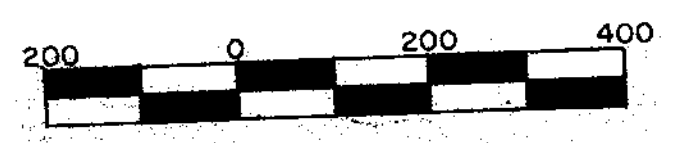

B53P02,09

I hereby certify that the ratio of precision
of the survey is 1/5,000 as shown hereon
and the accuracy obtained by (D.M.D.) method
of area computation.

JOHN C. SMITH
R.L.S. 1443